

**<Sample Information>**

Johanna Holloway  
 Sample Name : 5000 CREAM B1622  
 Sample ID : QUIET MONK  
 Data Filename : 5000 CREAM B1622\_4152022\_005.lcd  
 Method Filename : NEW TOTAL CANNABINOID (wt%) CALC.lcm  
 Batch Filename : 2022 04-15 QUIET MONK CREAM.lcb  
 Vial # : 2-21  
 Injection Volume : 5 uL  
 Sample Amount : 1 mg  
 Date Acquired : 4/15/2022 12:50:27 PM  
 Date Processed : 4/15/2022 2:02:23 PM



Background Data File: LOTION M BLANK\_4152022\_002.lcd  
 Processed by : Johanna Holloway

**<Chromatogram>**

mV

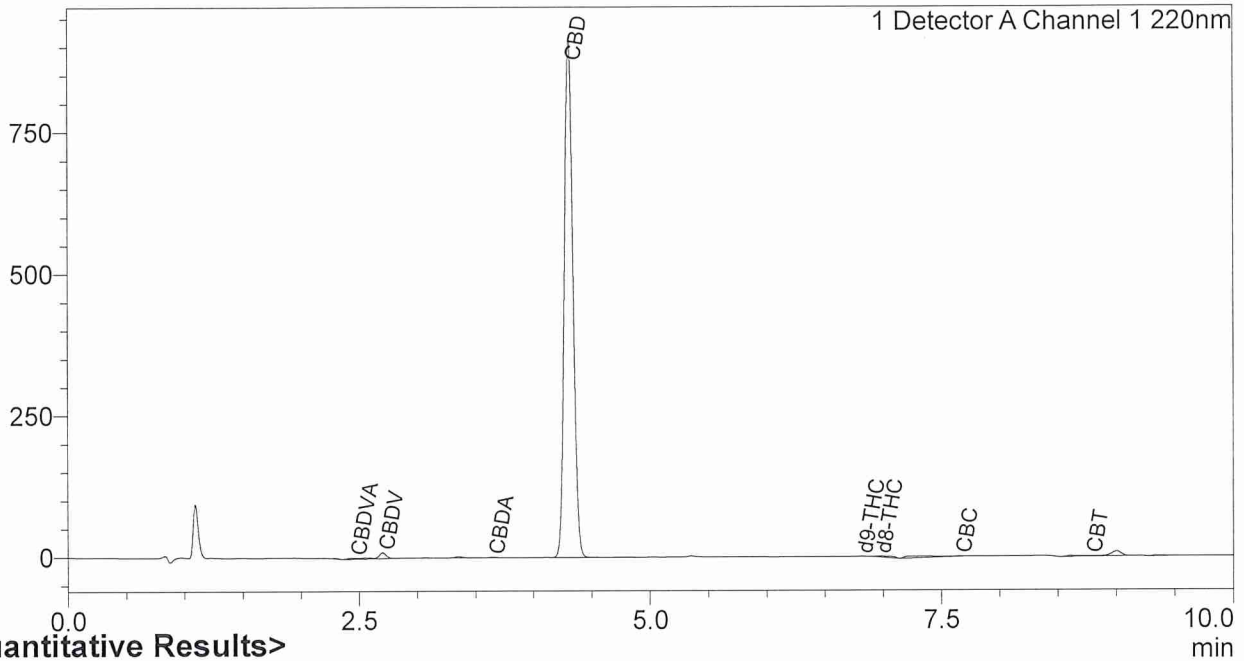

**<Quantitative Results>**

Detector A

| ID#   | Name   | Ret. Time | Weight % | Conc.   |
|-------|--------|-----------|----------|---------|
| 1     | CBDV   | 2.700     | 0.0528   | 4.009   |
| 2     | CBDA   | 3.641     | 0.0085   | 0.642   |
| 3     | CBGA   | --        | 0.0000   | --      |
| 4     | CBG    | --        | 0.0000   | --      |
| 5     | CBD    | 4.305     | 5.2888   | 401.447 |
| 6     | THCV   | --        | 0.0000   | --      |
| 7     | CBN    | --        | 0.0000   | --      |
| 8     | d9-THC | 6.809     | 0.0062   | 0.474   |
| 9     | d8-THC | 6.965     | 0.0338   | 2.562   |
| 10    | CBC    | 7.653     | 0.0467   | 3.547   |
| 11    | THCA   | --        | 0.0000   | --      |
| 12    | CBT    | 8.771     | 0.0045   | 0.343   |
| 13    | CBCA   | --        | 0.0000   | --      |
| 14    | CBDVA  | 2.458     | 0.0181   | 1.377   |
| 15    | THCVA  | --        | 0.0000   | --      |
| Total |        |           |          | 414.402 |

|                    |        |      |
|--------------------|--------|------|
| Total THC          | 0.006  | %    |
| Total THC          | 0.062  | mg/g |
| Total CBD          | 52.962 | mg/g |
| Total Cannabinoids | 5.441  | %    |